# En passant la rivière

*Tradizionale*
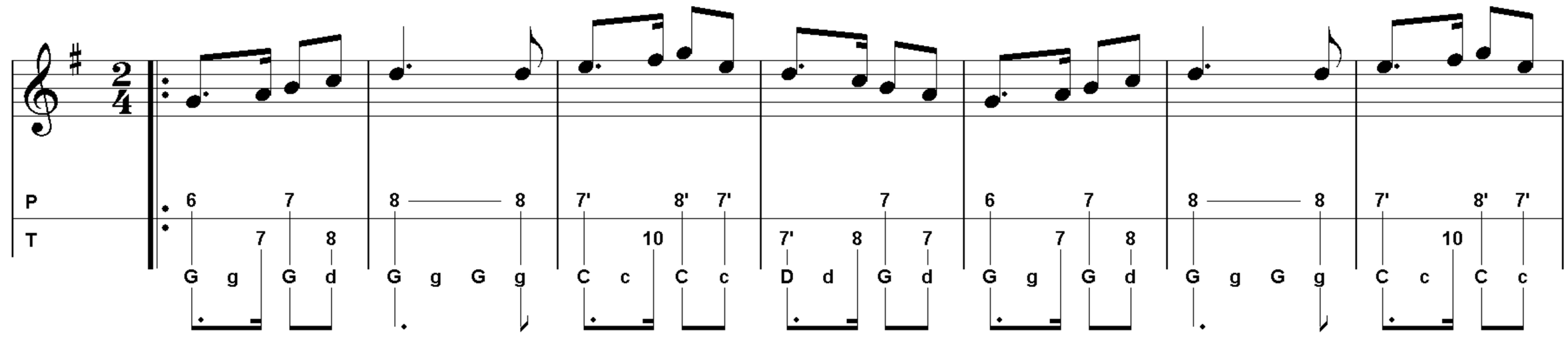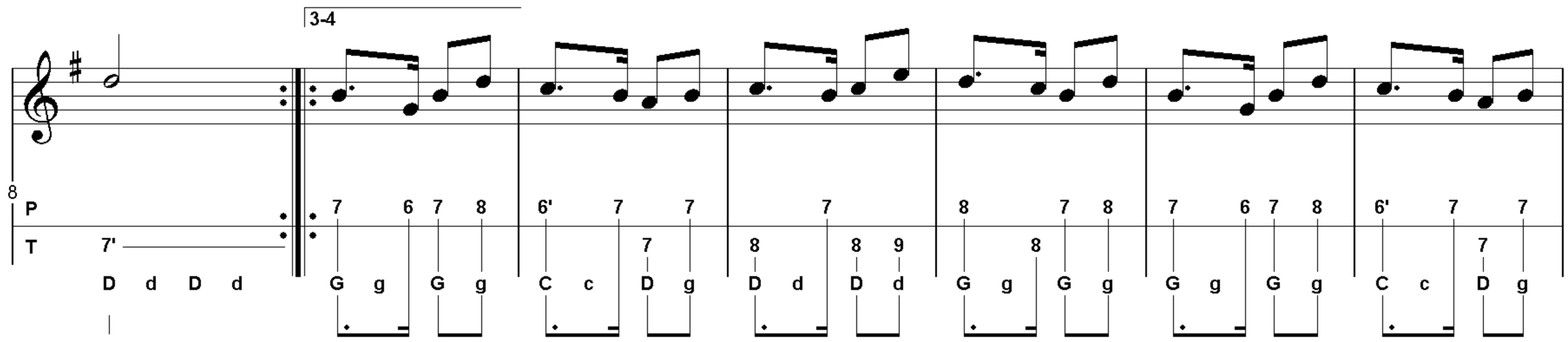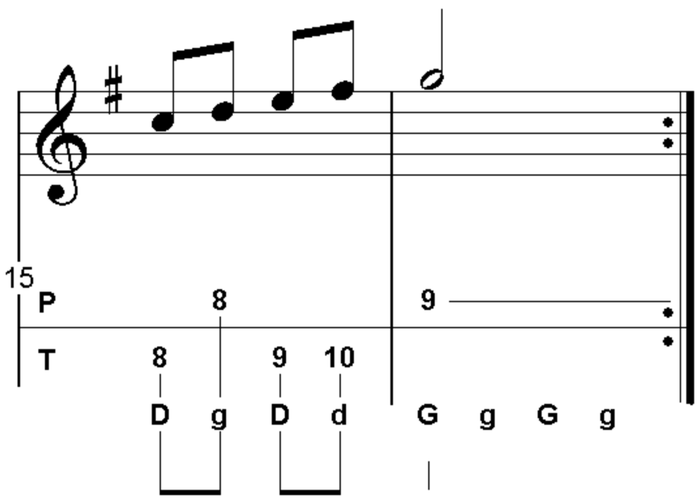
Bourrée 2 tempi
Tablatura Angelo Girardi